# Banbury Beacon.

PRINTED AND PUBLISHED EVERY SATURDAY MORNING, BY G. WALFORD, HIGH STREET

No. 168. SATURDAY MAY 23, 1863


### THIS PAPER

Has an extensive circulation in the Market Towns of Banbury, Brackley, Buckingham, Chipping Norton, Stoney Stratford, and the adjacent Villages, thus forming an

**Excellent Medium for Advertisements,**

Which those who desire a widely-spread publicity for their announcements would do well not to overlook.

**It may be had weekly as follows:**

BRACKLEY.—Alfred Green, Market-Place
BUCKINGHAM:—W. Walford, Post Office.
" Hewitt, Bookseller.
BANBURY:—Walford, Bookseller, High Street.
" Walford, Grocer, Parson's Street.
CHIPPING NORTON:—J. Liddiard, High Street.
CAWCOTT:—G. Small, Tin Plate Worker.
MIXBURY:—S. Harris, Carrier.
LILLINGSTONE LOVELL:—T. Daskins, Carrier.
MORETON:—Ward, Grocer.
STONY STRATFORD AND WOLVERTON:—Walford, Printer.

---

## T. SLATTER,

**WHOLESALE AND RETAIL FAMILY GROCER,**
MARKET PLACE, BRACKLEY.

BEGS to inform his friends and the public that he has always on hand a choice stock of Teas, Coffees, and general Grocery, Provisions and British Wines of superior quality, at the lowest Market prices.

HUNTLEY AND PALMER'S CELEBRATED BISCUITS, Fresh from the Factory.

A select and choice assortment of Foreign Fruits.

**List of Prices of British Wines.**

| | s. | d. | | s. | d. |
|---|---|---|---|---|---|
| Ginger | 1 | 1 | Port | 1 | 3 |
| Orange | 1 | 1 | Sherry | 1 | 3 |
| Raisin | 1 | 1 | Grape | 1 | 1 |
| Cowslip | 1 | 1 | Elder | 1 | 1 |
| Black Currant | 1 | 1 | Raspberry | 1 | 1 |

Red Currant.....1s. 1d.

**Market Place, Brackley.**

---

## BREWERY,

**MARKET SQUARE STONY STRATFORD.**

*(Established 1844.)*

## JOHN TOMKINS

Begs to return his sincere thanks to the Inhabitants of Stony Stratford and its Vicinity, for the patronage conferred upon this Establishment during the last 18 years, and respectfully solicits a continuance of the same, assuring them that no exertions shall be wanting on his part to merit their support, by supplying a superior article at a reasonable price.

*Genuine Ales and Stout supplied from the above Brewery at the undermentioned Prices. Carriage Paid.*

| | Per Gallon Casks. | | | |
|---|---|---|---|---|
| | 36 | 18 | 9 | 4½ |
| X Ale | 30s. | 15s. | 7s. 6d. | 3s. 9d. |
| XX Ale | 36s. | 18s. | 9s. 0d. | 4s. 6d. |
| XXX Ale | 42s. | 21s. | 10s. 6d. | 5s. 3d. |
| XXXX Ale | 48s. | 24s. | 12s. 0d. | 6s. 0d. |
| Extra Strong ditto | 60s. | 30s. | 15s. 0d. | 7s. 6d. |
| Porter | 36s. | 18s. | 9s. 0d. | 4s. 6d. |
| Stout | 42s. | 21s. | 10s. 6d. | 5s. 3d. |
| Double Stout | 48s. | 24s. | 12s. 0d. | 6s. 0d. |
| Extra Strong ditto | 60s. | 30s. | 15s. 0d. | 7s. 6d. |
| Table Beer | 12s. | 6s. | 3s. 0d. | |

*Also, Superior Coal Dried Malt at Market Price.*

---

## SWEET GIFTS

## WOTHERSPOON'S VICTORIA LOZENGES,

Which are free from all colouring matter, and made of an improved shape by Patent Steam Machinery, whereby the objectionable practice of working the sugar by the hands is obviated, being put up in neat packages at 1d., 2d., 4d., 8d., and 1s. 4d. each, are very suitable for Presents.

To be had in Peppermint, Cinnamon, Lemon, Rose, Ginger, Musk, Lavender, Clove, and a variety of the finest Essences.

WOTHERSPOON & CO., GLASGOW AND LONDON.

AGENTS WANTED.

---

**Attendance at Leamington and Coventry.**

By Her Majesty's Royal Letters Patent.

**MR. ESKELL DENTIST.**

MAY be consulted every TUESDAY, at 8, UPPER PARADE, LEAMINGTON, (Mr. Beck's Bookseller), and at COVENTRY, at Mr. Lockett's, Hatter, Cross, Cheaping, every Friday, from Ten to Six o'clock, on his Patented Improvements in the construction of Artificial Teeth, and on all Diseases of the Teeth and Gums.

Terms strictly moderate; all consultations free.

By Mr. ESKELL'S Invention, of which he is the sole patentee (protected 17th July, 1860), ARTIFICIAL TEETH, to last a life-time are MADE and FITTED in a few hours, without pain or extractions on elastic bases of the colour of the gum, to which they are self-adhering; no wires nor fastenings required, and detection impossible. Comfort guaranteed. Mr. Eskell's Treatise, which fully explains his invention, post free for three stamps.

Decayed Teeth Stopped. Loose Teeth Fastened, &c

Constant daily attendance at 39, Bennett's Hill, Birmingham, and at 8, Grosvenor-Street, Grosvenor-Square London.

---

HEALTH AND HAPPINESS FOR THE NERVOUS AND DEBILITATED.

THE PROPRIETORS of the Birmingham Institute of Anatomy desire to make known an infallible means of Self-cure for the Nervous, Debilitated, &c., and will forward the same gratuitously on receipt of a stamped directed envelope.

☞ Address, "To the SECRETARY, Institute of Anatomy, Birmingham."

---

## PAPER HANGINGS.

A large and varied assortment of Papers may be seen at ALFRED GREEN'S, Market Place, Brackley. Very good Papers at one Half-penny per yard. The Stock is altogether tastefully selected and at Low Prices.

---

## OXFORD, 28, HIGH STREET,

STANDEN AND COMPANY,

**TAILORS, HATTERS, HOSIERS, & SHIRT MAKERS,**

Beg respectfully to inform the Nobility, Gentry, and the public of Brackley and its vicinity, that they have just completed their arrangements for an extended sphere of trade, and invite an inspection of their large and new stock in every branch. Patterns sent post free.

N.B. Messrs. Standen's foreman passes through Brackley and neighbourhood at the change of Seasons with patterns of new goods, when a correct measure can be taken and registered.

---

**FOR CHEAPNESS AND CHOICE IN**

## PAPER HANGINGS,

INSPECT THE STOCK OF

## G. WALFORD.

**Satin Paper from 1s. 6d., Cottage ditto from Four-pence per Piece.**

*Advertiser Office, High Street, Banbury.*

---

**THE NEW PREMISES, 76, HIGH STREET, BANBURY.**

## W. STRANGE

Invites public attention to his Stock of Drapery, Dresses, Shawls, Mantles, Flowers, Feathers, Millinery; plain straw, crinoline, and fancy Bonnets; Ladies' and Children's Hats, &c., &c., all of which he is prepared to dispose of at such prices as cannot fail to give satisfaction to every purchaser.

---

## REDUCTION IN TEA.

| | |
|---|---|
| Sound Congou, 2s. per lb. | Fine Congou 3s. 4d. per lb. |
| Strong ditto . 2s. 8d. | Finest ditto 4s. |
| | (usually sold at 5s.) |

☞ Cash Prices. C. C. WALFORD, 22, Parson's Street.

*PRIME DRY BACON at 5½d. and 5d.*

---

## G. WYATT,

**Nurseryman, Seedsman, and Florist.**

**5, MARKET PLACE, BANBURY,**

Has a large quantity of Bedding-out Stock Geraniums, &c., &c., at the lowest advertised prices, for which early Orders are Solicited.

FARM SEEDS SENT CARRIAGE FREE, SWEDES 9d. PER lb.

Swedes, Turnips, Wurzels, &c., &c., warranted true to name and of the Best Quality.

---

**To Guard against Fraud and Imposition**

In the Sale of

## THORLEY'S FOOD FOR CATTLE,

The GREAT SUCCESS of this DELICIOUS CONDIMENT has been the signal for the appearance of many spurious imitations, totally different in flavour, and destitute of the digestive properties of this invaluable Compound.—Read the Discussion on this Article at the Royal Agricultural Society's Meeting, Post Free.

A half pint earthenware measure is contained in each Barrel, with the Inventor's Signature (JOSEPH THORLEY) burnt thereon. None genuine without it, and to imitate is felony.

Each Cask contains a Half-Pint Earthenware Measure, with Joseph Thorley's Signature burnt thereon, of which the adjoining is an Illustration.

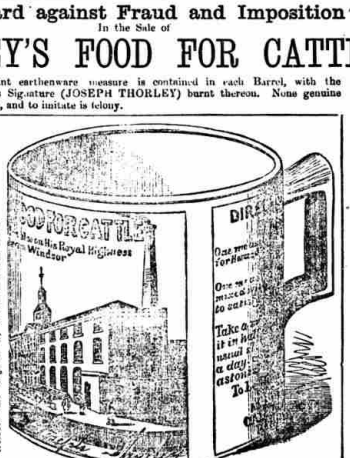


| | | | |
|---|---|---|---|
| Five Barrels, weighing 5 cwt. ... | £6. | Half Barrels, weighing ½ cwt. | 15s. |
| Barrels weighing 1 cwt. ... ... | 30s. | Quarter Barrels " ¼ cwt. | 7s. 6d. |

Below is an Illustration of one of the Packets contained in each case, with Joseph Thorley's Signature engraved thereon. None Genuine without it, and to imitate is forgery. The Date of Manufacture is branded upon each Cask and Case.

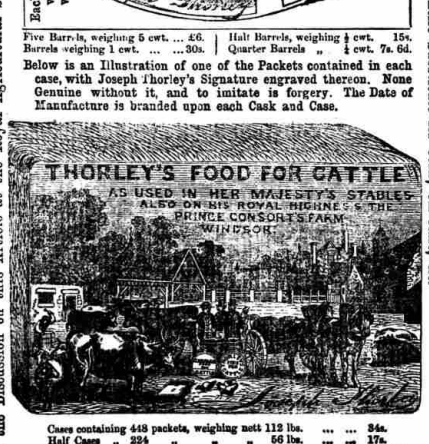


| | | | | | |
|---|---|---|---|---|---|
| Cases containing 448 packets, weighing nett 112 lbs. | ... | ... | 34s. |
| Half Cases " 224 " " " 56 lbs. | ... | ... | 17s. |
| Quarter Cases 112 " " " 28 lbs. | ... | ... | 8s. 6d. |

THORLEY'S CONDIMENTAL FEEDING MEAL, £14 per Ton, Barrels included; Single Barrels, weighing 12 Stones, 24s. This Meal is an Entire Substitute for Corn, Oil-Cake, &c.

**STEAM MILLS:**

**CALEDONIAN ROAD, KING'S CROSS, LONDON.**

Post-office Orders must be made payable to JOSEPH THORLEY.

---

WANTS.—Masters wanting Servants, or Servants requiring Situations, may have their communications inserted here, four lines for ONE SHILLING, if paid for at the time of giving the order; or ONE SHILLING and SIXPENCE for each insertion, if booked.—Stamps as Cash.

WANTED by a Young Man aged 24, of good education and address, a Situation in Banbury, either as Clerk in a Mercantile Office, or as Assistant in a light Trade. Good reference.—Address, H., Post Office, Banbury.

WANTED to apprentice a well educated youth, age 15, in a Protestant family, to a light business, a Draper preferred. Apply to J. Sirett, Tailor &c., High Street, Stony Stratford.

WANTED, an APPRENTICE to the Stay-Making Business.—Apply to Mrs. Johnson, No. 3, Castle Street, Banbury.

WANTED, a respectable Youth, about 14 years of age, as an out-door Apprentice to the Business of a Watch and Clock Maker.—Apply, H. Walford, 68, High Street, Banbury.

WANTED, a Situation as Farm Bailiff, by a middle aged Man who practically understands the Business in all its branches. Unexceptionable references. Address, J. F. B., No. 7, Advertiser Office, Banbury.

TO JOURNEYMEN TAILORS.—WANTED, a GOOD PRACTICAL MAN, to settle in a village 9 miles from Banbury, to take the entire management, and to superintend the making up of all kinds of clothing. Constant Employment.—For particulars apply, 674, Advertiser Office, Banbury.

TO LET, a SHOP with a Plate Glass Front, in one of the best situations in the town, No. 71, High Street.—Enquire at Advertiser Office, Banbury.

TO BE DISPOSED OF in Banbury, a Capital Baking Business now in full work.—Apply, X.Y.Z., Advertiser Office, Banbury.

TO BE LET, 14 Acres of Capital GRASS KEEPING; with plenty of Water, up till the 1st November, 1863.—Enquire of Mr. Thos. Burgess, Middleton Cheney.

APPROPRIATE MOTTOES for decorating the walls of Lodge Rooms on Festive occasions may be had at G. WALFORD'S, price Sixpence each.

---

**ADDERBURY MILL, Oxon.**

## Live Stock, Mowing Grass, Mill Implements, & Household Furniture;

Comprising 2 Useful Cart Horses, 2 Ponies, Milch Cow, 14 Superior Fat Pigs, Miller's Waggon, 2 Carts with Tilts, Sociable, Harness, Sacks of Flour and Barley Meal, 400 Sacks in Lots, Weighing Machine, &c.

12 Acres of MOWING GRASS, the Hay to go off and the aftermath to be grazed till 1st October, 1863. Orchard and Fruit Garden and produce, &c.; Also the Useful

**HOUSEHOLD FURNITURE,**

Stuffed Birds, Shells, New Zealand Dresses, and various other Effects,

TO BE SOLD BY AUCTION, BY

## DANBY & CALESS,

On Tuesday, May 26th, 1863, on the premises of Mr. JOHN KING, who is leaving England.

The above may be viewed the morning of Sale till 11 o'clock when Business will commence.

The Mill and House to be let till 1st October next. Application to be made to Mr. King on the premises.

---

**THE BEST REMEDY FOR INDIGESTION**

**NORTON'S**

## CAMOMILE PILLS

Are confidently recommended as a simple but certain remedy for Indigestion. They act as a powerful tonic and gentle aperient; are mild in their operations; safe under any circumstances; and thousands of persons can now bear testimony to the benefits to be derived from their use.

Sold in bottles at 1s. 1½d., 2s. 9d., and 11s. each, in every town in the kingdom.

Agents for Banbury:—Harrison, Brothers; G. P. Ball; and R. Faulkner.

CAUTION!—Be sure to ask for NORTON'S PILLS and do not be persuaded to purchase the various imitations.

---

**Important to Grocers, Cheesemongers, and Oilmen.**

THE GROCERS' JOURNAL, 8 pages on superfine paper ONE PENNY, is published every week, and may be ordered of all News Agents. It contains Leading Articles; Correspondence; and all Markets, News, Reports and Prices; Analyses of Trade Goods; treats of all topics relating to the Trade, and inserts Employers and Assistants' Advertisements for Situations Free of Charge. It is the only Circular in the trade unconnected with and independent of all Wholesale Houses, and has the largest circulation of all Trade Journals, and in all respects ranks as the organ of the trade. ONE PENNY PER WEEK.

---

R. BRAZIER,

## COAL MERCHANT,

*6, CHERWELL ST., BANBURY.*

---

## W. R. GRANT,

DISPENSING AND FAMILY

## CHEMIST & DRUGGIST,

**89, HIGH STREET, BANBURY,**

Has commenced Business as above, on the Premises lately occupied by Mr. Busby, and respectfully solicits patronage and support.

Physicians' Prescriptions and Family Recipes accurately dispensed.—Horse and Cattle Medicines of every description.—All kinds of Patent Medicines.—Soda Water and Lemonade on Draught and in Bottles.—Tobacco and Cigars.

---

**Country and Latest Markets.**

BRADFORD WOOL.—There has been an average demand for most classes of wool at to-day's market, and were the supplies of full-bred fleeces and sorts equal to the inquiries for them, a large business would have resulted. The inevitable result of this scarcity is that prices remain exceedingly firm. The information thus far received from the country as to the prices likely to be demanded for new clip is such as to indicate on the part of growers exaggerated ideas of its value, and that some time will be required before quotations can assume such a shape as to settle a standard range.

LIVERPOOL CORN.—TUESDAY.—Wheat met with a ready sale at the reduced rates of Friday.

LEEDS CORN.— TUESDAY.— Fine wheats are dull. Inferior qualities are in. cheaper. Barleys are at Friday's prices. Market slow.

MARK LANE.— WEDNESDAY.—English and foreign wheat sold in retail quantities at Monday's rates. Barley, Beans, and Peas, unaltered.

---

**THE MOST CONSTANT FRIEND,**

## HOLLOWAY'S OINTMENT.

Possessed of this remedy every man is his own Family Physician. If his wife or children be troubled with eruptions of the skin, sores, tumours, white swellings, sore throats, asthma, or any other similar ailment, a persevering use of this Ointment is all that is necessary to produce a radical cure.

**Bad Legs and Bad Breasts.**

In no case has this Ointment been known to fail either in the cure of bad legs, or bad breasts: thousands of persons of all ages have been effectually cured by it when discharged from hospitals as incurable. If dropsy settle in the legs, the Ointment will cure it if used with the Pills.

**Gout and Rheumatism.**

This invaluable preparation has greater power over gout and rheumatism than any other medicine; none need remain uncured if he will but set about it in good earnest, using this infallible remedy according to the printed instructions affixed to each pot. All settled aches and pains are removed in the same manner.

**Certains Cure for Asthma, Wheezing on the Chest, Coughs or Colds.**

This wonderful Ointment, if well rubbed in to the chest night and morning in the same manner as salt is forced into meat, will soon remove the worst case of asthma or any affection of the chest, providing the Pills are used with the Ointment.

*Both the Ointment and Pills should be used in the following cases:—*

| | | | |
|---|---|---|---|
| Bad Legs | Chilblains | Glandular Swellings | Scurvy |
| Bad Breasts | Chapped Hands | Piles | Sore-heads |
| Burns | Corns (Soft) | Lumbago | Tumours |
| Bunions | Cancers | Piles | Ulcers |
| Bite of Moschetoes and Sand-Flies | Contracted and Stiff Joints | Rheumatism | Wounds |
| | Elephantiasis | Scalds | Yaws |
| Coco-bay | Fistulas | Sore Nipples | |
| Chiego-foot | Gout | Sore-throats | |
| | | Skin-diseases | |

Sold at the Establishment of PROFESSOR HOLLOWAY, 244, Strand, (near Temple Bar,) London: also by all respectable Druggists and Dealers in Medicines throughout the civilised world, at the following prices:—1s. 1½d., 2s. 9d., 4s. 6d., 11s., 22s., and 33s. each Pot.

* There is a considerable saving by taking the larger sizes.

N.B.—Directions for the guidance of patients in every disorder are affixed to each Pot.

---

**THE GREAT LINCOLNSHIRE MEDICINE**

BY ROYAL LETTERS PATENT.

**PAGE WOODCOCK'S WIND PILLS.**

**Twenty Years of Suffering Cured by Page Woodcock's Wind Pills.**

*Copy of a letter from Mr. Thomas Everett, Wingfarthing, Norfolk, dated June 20, 1861.*

MR. WOODCOCK,—Dear Sir, I beg to add my testimony to the efficacy of Page Woodcock's Wind Pills. My wife had been afflicted for about twenty years with pain in the stomach and body; the violent belchings of wind were so dreadful that she might be heard all over the house, and indeed her life was almost a misery to her, the pain being so great and so frequent. She has sometimes quite wished for death to put an end to her sufferings. On three occasions after violent spasms in the stomach, she vomited a great deal of blood, at one time from three to four pints. She applied to several Medical men, but to no purpose, they did her no good. Being one of your advertisements I resolved to get her to try your celebrated "WIND PILLS." After the first dose she obtained a comfortable night's rest, gradually got better, and is now quite well. She has had no return of the bleeding, and does not suffer with wind, and eats two or three times as much as she did before. Wishing you every success with these invaluable Pills.

I remain, dear Sir, yours truly,
THOMAS EVERETT.

Witness to the correctness of this letter, T. W. SMITH.

Sufferers from Wind in the Stomach, Indigestion, Costiveness, Giddiness, Sick Headache, Heartburn, Disturbed Sleep, Palpitation of the Heart, Colic, Gout, Dropsy, Ague, Biliousness, Erysipelas, Liver Complaints, Lumbago, Tic-Doloreux, Scurvy, Skin Eruptions, &c., &c., should lose no time in availing themselves of this most excellent medicine.

N.B.—For the protection of the Proprietor of these Pills, the Royal Commissioners of Stamps have ordered the words "Page Woodcock, Lincoln," to be engraved on the Government Stamp affixed to each box as a protection from fraud.

They are sold by all respectable medicine vendors throughout the kingdom, in boxes at 1s. 1½d., 2s. 9d., and 4s. 6d. each, or, should difficulty occur, enclose 14, 33, or 54 stamps, according to size, to Page D. Woodcock, Lincoln, and they will be sent free by return of post.—Sold by G. WALFORD, Banbury.

---

**A BOON TO NERVOUS SUFFERERS.**

DR. SMITH has just published a FREE EDITION of 20,000 copies of his valuable work, THE PRIVATE MEDICAL FRIEND (116 pages), on the Self-cure of Nervous Debility, Loss of Memory, Dimness of Sight, Lassitude, &c., resulting from the secret sins of youth. Copies may be had free by sending a stamped directed envelope to the Author's Residence, 8, Burton-crescent, London, W.C.

**Consultation by Letter without Fee.**

DR. SMITH will for the BENEFIT of persons suffering from NERVOUS DEBILITY, &c., on receiving a description of their case (enclosing a stamped directed envelope for reply) send his written opinion with advice and directions for the most successful treatment and cure. Address, Dr. SMITH, 8, Burton-crescent, London, W.C.

Image © THE BRITISH LIBRARY BOARD. ALL RIGHTS RESERVED.